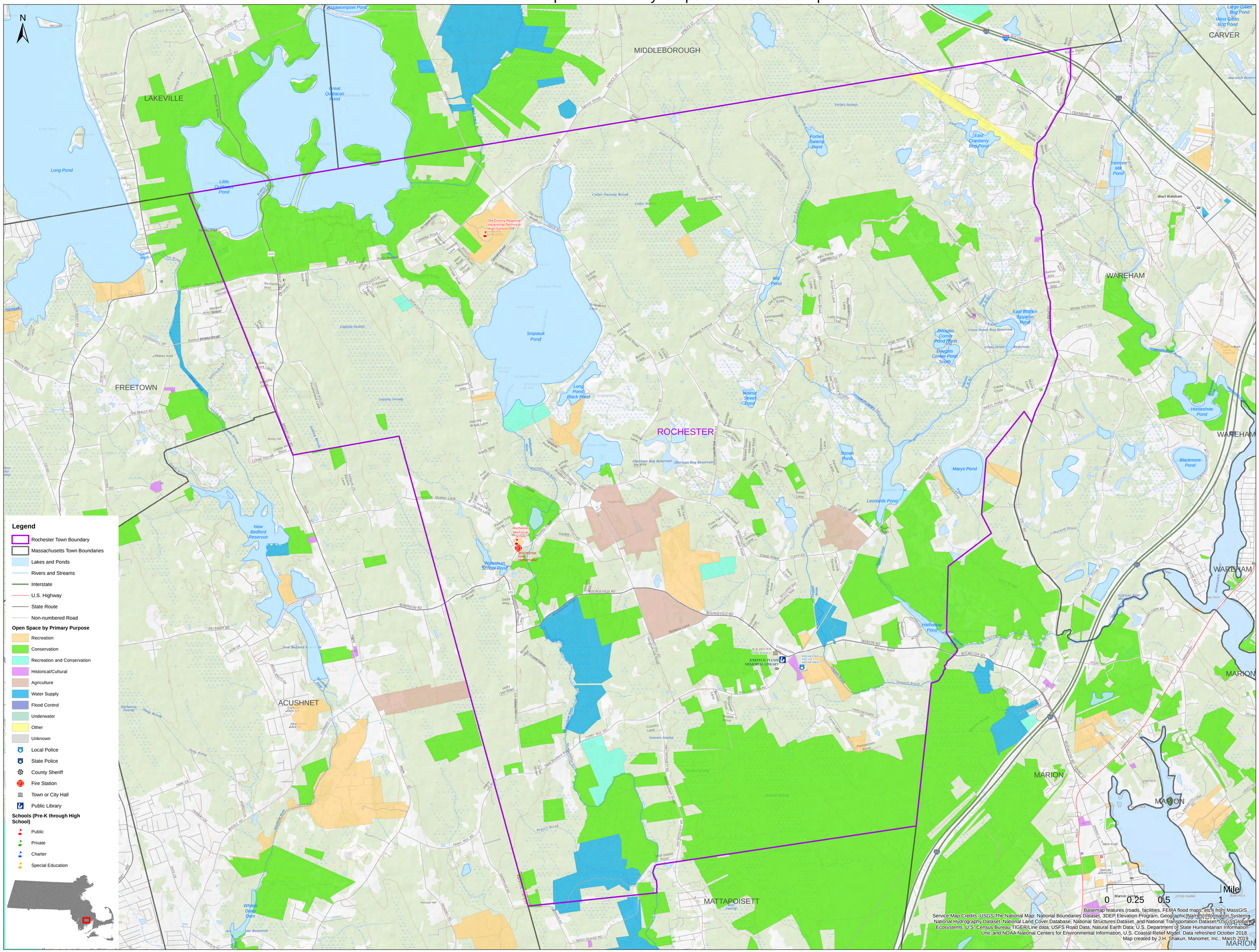Rochester Municipal Vulnerability Preparedness Workshop