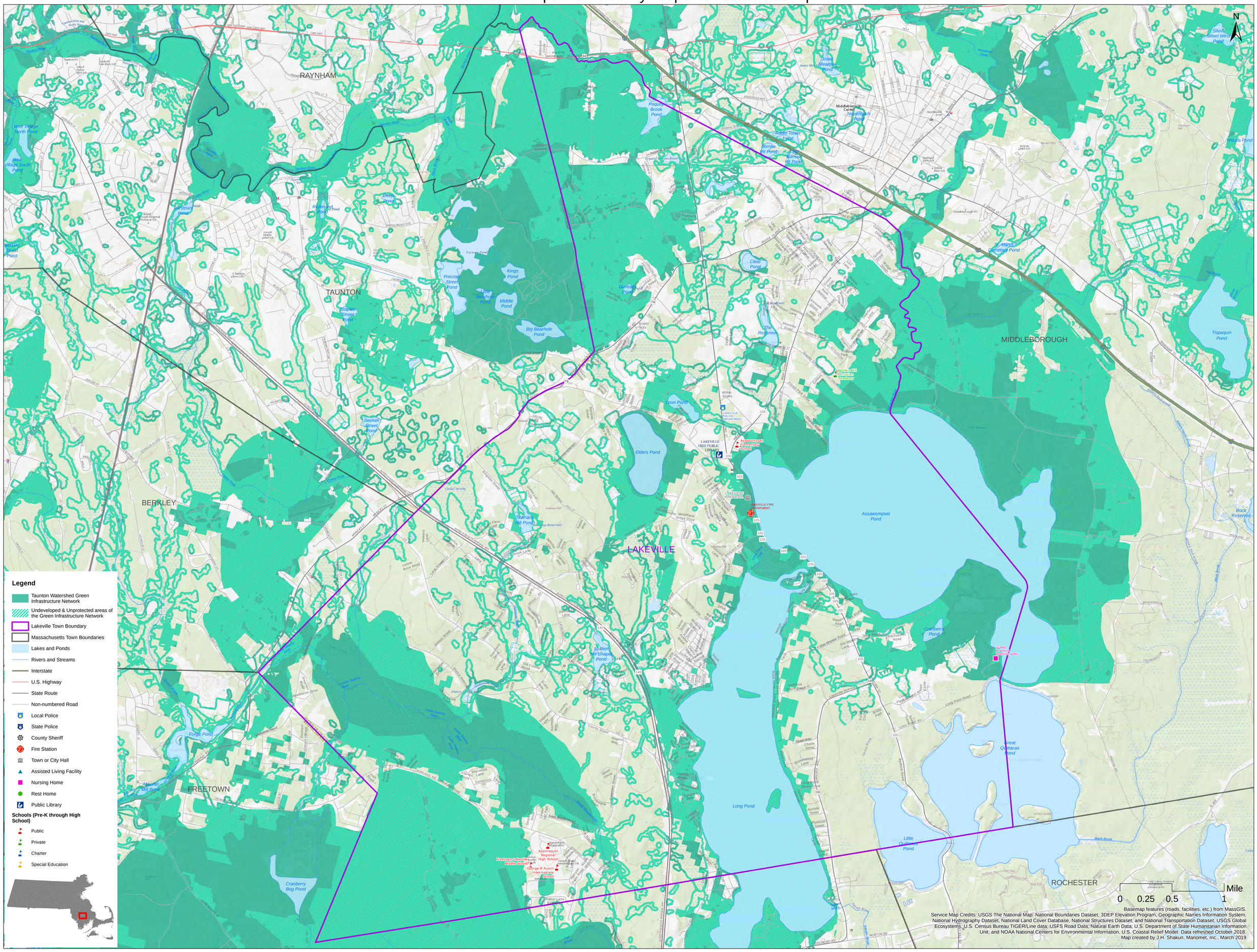Lakeville Municipal Vulnerability Preparedness Workshop